



Thomas Court Haydon Road Dagenham, RM8 2PA

Edward Chase is delighted to present to the residential lettings market this spacious ground floor 2-bedroom flat located in RM8. This property is in superb condition throughout and would be an ideal selection for professional growing families or sharers searching for size, comfort, and location. This property has several key features such as: - All electric - Large 2 double bedrooms - Separate reception room - Kitchen with ample storage - White goods included but no washing machine provided - Rented unfurnished - Rear private garden - Parking available - Communal gardens - Super location with local amenities - Ground floor - Storage - Tiled master bathroom To view this property please contact the Edward Chase lettings team today. Lettings Edward Chase estate agents offer a bespoke, professional, ARLA accredited Lettings & Management service. If you would like a free property appraisal to gauge the rental potential of your property or you are



- Extra Large Ground Floor 2 Bedroom Flat
- All Electric, No Gas Within The Flat
- Property Has A Private Rear Garden
- Large Reception Room Which Is Bright & Airy
- Property Has Two Double Bedrooms with Tiled Master Bathroom
- Rented Unfurnished With White Goods But No Washing Machine Will Be Provided
- Parking To The Rear Of Building With Communal Gardens

Monthly Rental Of £1,199

Thomas Court Haydon Road Dagenham, RM8 2PA

Monthly Rental Of £1,199

Edward Chase is delighted to present to the residential lettings market this spacious ground floor 2-bedroom flat located in RM8. This property is in superb condition throughout and would be an ideal selection for professional growing families or sharers searching for size, comfort, and location. This property has several key features such as: - All electric - Large 2 double bedrooms - Separate reception room - Kitchen with ample storage - White goods included but no washing machine provided - Rented unfurnished - Rear private garden - Parking available - Communal gardens - Super location with local amenities - Ground floor - Storage - Tiled master bathroom To view this property please contact the Edward Chase lettings team today. Lettings Edward Chase estate agents offer a bespoke, professional, ARLA accredited Lettings & Management service. If you would like a free property appraisal to gauge the rental potential of your property or you are considering a buy to let purchase, please feel free to contact Sukhbir

Basra, Branch Manager to arrange an appointment. Edward Chase estate agents specialize in Ilford, Redbridge, Seven Kings, Goodmayes, Chadwell Heath, Newbury Park, Barkingside, Chadwell Heath, Barking, Canary Wharf, Docklands, Romford, Chigwell, Dagenham, Newham, Royal Wharf and the surrounding East London vicinity. Edward chase estates agents Lorimer Village, Goodmayes site.

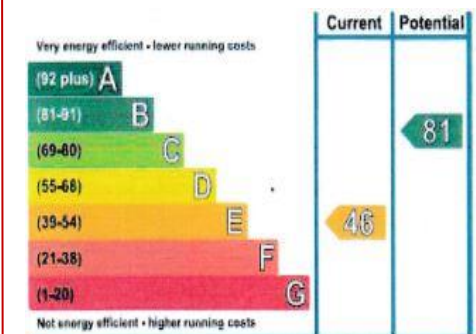
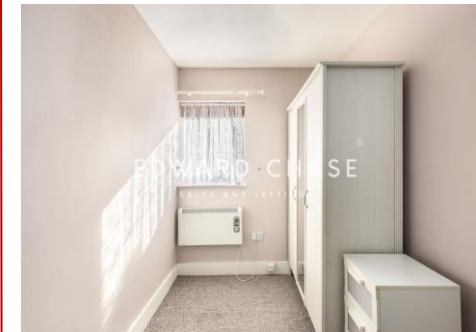

MONEY LAUNDERING REGULATIONS 2003

Intending purchasers will be asked to produce identification and proof of financial status when an offer is received. We would ask for your co-operation in order that there will be no delay in agreeing the sale.